

Enrolling a Child At School



CONTENTS

Unit 1 Enrolling a Child at School

Page

Cover Page	
Story Booklet- pictures and text	1
Story - text only	13
Vocabulary	15
Sequence the Actions	16
Answer Questions About the Story	17
Complete the Sentence	18
Yes or No	19
Verbs - Write the First Letter	20
Verbs - Complete the Sentence	21
Complete the Story from Memory	22
Sleuth	24
Rhyming Words	25
Healthy or Unhealthy	26
Healthy Food for Amira to Take to School	27
Healthy Food - Answer the Questions	28
Amira's Food Plan for School	29
Application for Enrolment	30

Appendix

Story - pictures	
Story - text cards	

Amira Goes To School





Fatima and her daughter Amira
walked to the school.



"This will be your new school," said Fatima. "Let's go inside."

"It's very big!" said Amira.



Fatima and Amira went to Reception and sat down with the Registrar.

"Hello, my name is Fatima. I would like to enrol my child at this school."



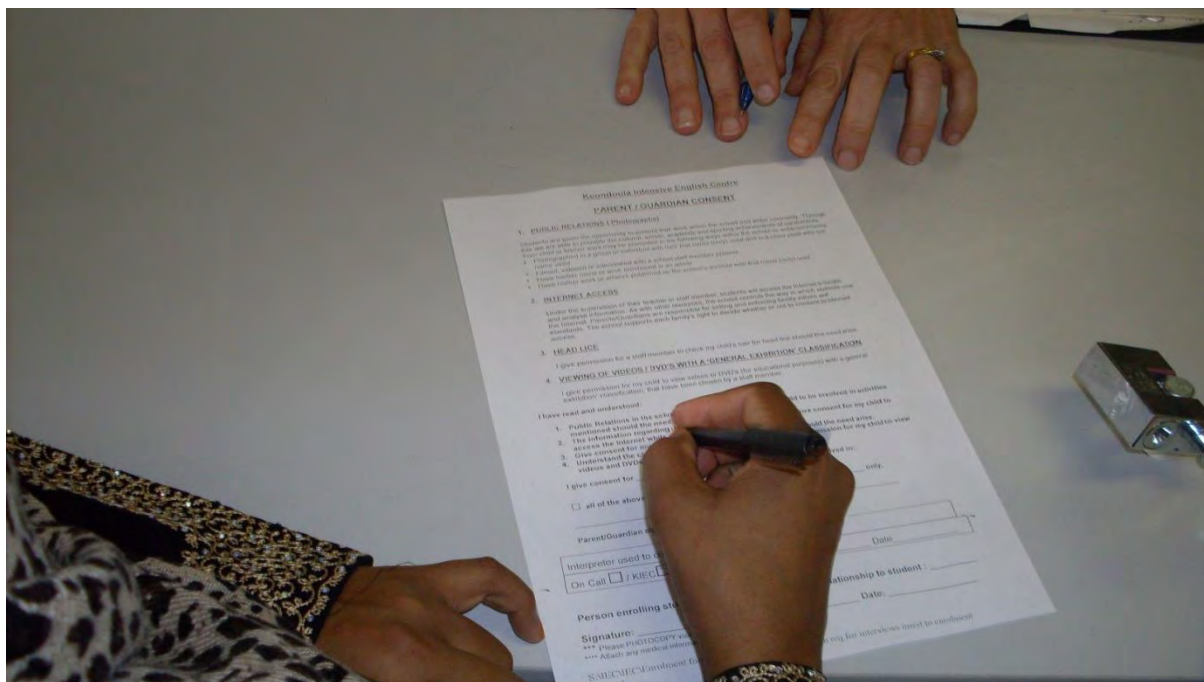

"Okay, here is the form that you need to fill in."

Fatima completed the form.

7

"What will Amira need to bring to school when she starts?" asked Fatima.

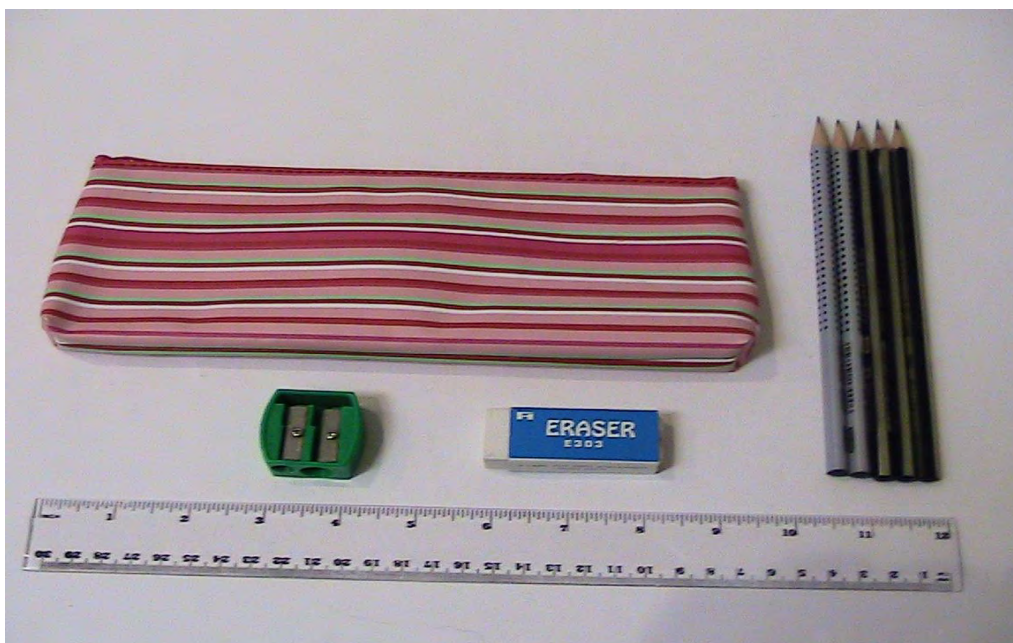

"She will need to bring a pencil case, five pencils, one eraser, one ruler and one sharpener," said the Registrar.



"What will she need to wear?" asked Fatima.

"She will need to wear the school uniform. This is a yellow t-shirt and a hat."



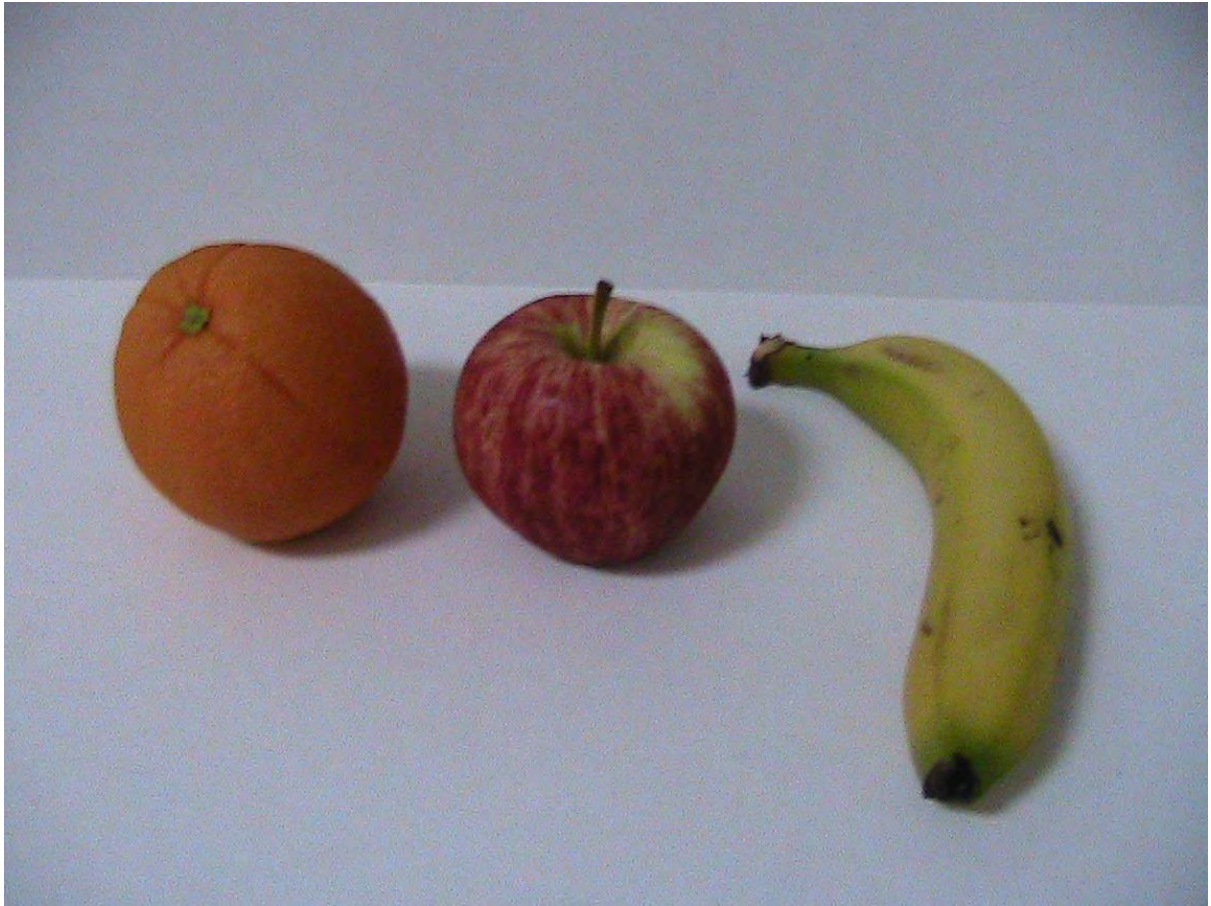

The Registrar told Fatima that Amira would also need to bring some fruit for recess and a healthy drink and food for her lunch.



"Thank you," said Fatima.



The Registrar introduced Fatima and Amira to the Principal.



Fatima and Amira also visited the classroom and met Amira's new teacher.

Enrolling a Child at School

Fatima and her daughter Amira walked to the **school**.

*"This will be your **new** school," said Fatima. "Let's go inside."*

"It's very big!" said Amira.

Fatima and Amira went to **Reception** and sat down with the **Registrar**.

*"Hello, my name is Fatima. I would like to **enrol** my child at this school."*

*"Okay, here is the **form** that you need to fill in."*

Fatima **completed** the form.

"What will Amira need to bring to school when she starts?" asked Fatima.

*"She will need to bring a **pencil case**, five pencils, one **eraser**, one **ruler** and one **sharpener**," said the Registrar."*

*"What will she need to **wear**?" asked Fatima.*

*"She will need to wear the school **uniform**. This is a yellow **t-shirt** and a **hat**."*

The Registrar told Fatima that Amira would also need to bring some fruit for **recess**, and a healthy drink and food for her lunch.

"Thank you," said Fatima.

The Registrar introduced Fatima and Amira to the **Principal**.

Fatima and Amira also visited the **classroom** and met Amira's new **teacher**.

Vocabulary

new
school
Reception
Registrar
Principal
enrol
uniform
form
pencil case
eraser
sharpener
classroom
teacher
wear
completed
ruler
t-shirt
hat
recess

Related Words

canteen
fete
sports day
report
event
parents' night
oval
Deputy
library
librarian
books
desk
assembly
students

Sequence the Actions

☐

Fatima and Amira met the Principal.

☐

Fatima and Amira visited the classroom.

☐

Fatima completed the enrolment form.

☐

Fatima and Amira met the teacher.

☐

Fatima and Amira arrived at the school.

☐

Fatima and Amira sat down with the Registrar.

Answer Questions About the Story

1. Where did Fatima and Amira go?
2. Why did they go there?
3. What building did they go to?
4. Who did Fatima speak to?
5. What did Fatima say to the Registrar?
6. What did Fatima do with the form?
7. What will Amira need to bring to school when she starts?
8. What will she need to wear?
9. Who else did Fatima and Amira meet at the school?

Enrolling a Child at School

Complete the story from memory.

_____ and _____ walked to the School.

'This will be your school,' said Fatima. 'Let's go inside.'

'It's very big!' said Amira.

Fatima and Amira went to Reception and sat down with the

'Hello, my _____ is Fatima. I would like to

_____ my child at this school.'

'Okay, here is the form that you need to fill in.'

Fatima _____ the form.

Complete the Sentence

Use the words in the box

at	to	inside
what	like	met

1. Fatima and her daughter Amira walked _____ the school.
2. Let's go _____.
3. I would _____ to enrol my child _____ this school.
4. _____ will she need to wear?
5. Fatima and Amira also visited the classroom and _____ Amira's new teacher.

Yes or No

Put ☒ in the correct box

1. The mother and son arrived to enrol at a school. ☐ yes ☐ no
2. Fatima and Amira went to the classroom and then to Reception. ☐ yes ☐ no
3. The Registrar said Amira needed to bring pencils and a sharpener with her to school. ☐ yes ☐ no
4. The Registrar told Fatima that Amira needed to bring a piece of fruit for recess. ☐ yes ☐ no

Verbs

Write the First Letter

1. Fatima wanted to ___nrol Amira.
2. They ___ent inside.
3. The Registrar ___ave Fatima the enrolment form.
4. The Registrar ___ntroduced Fatima to the Principal.
5. Amira will need to ___ear the school uniform.
6. Fatima and Amira ___isited the classroom.
7. Amira will need to ___ring some fruit for recess.
8. Fatima ___hanked the Registrar.

Verbs

Complete the Sentence

walked	went	go
enrol	completed	bring
wear	introduced	starts

1. Fatima and Amira _____ to the school.
2. Let's _____ inside.
3. Fatima and Amira _____ to Reception.
4. I would like to _____ my child at this school.
5. Fatima _____ the form.
6. What will Amira need to _____ to school
when she _____?
7. What will she need to _____?
8. The Registrar _____ Fatima and
Amira to the Principal.

Complete the Story from Memory

_____ and _____ walked to the School.

"This will be your school," said Fatima. "Let's go inside."

"It's very big!" said Amira.

Fatima and Amira went to Reception and sat down with the

"Hello, my _____ is Fatima. I would like to _____ my child at this school."

"Okay, here is the form that you need to fill in."

Fatima _____ the form.

"What will _____ need to bring to school when she starts?"

*"A _____ case, _____ pencils, _____ eraser,
_____ ruler and _____ sharpener."*

"What will she need to wear?"

"The school _____."

The Registrar introduced Fatima and Amira to the
_____.

Fatima and Amira also visited the _____ and
met Amira's new _____.

Sleuth

C	S	C	H	O	O	L
L	P	W	E	P	A	R
A	E	M	N	G	R	S
S	N	I	R	A	R	B
S	C	N	O	Z	I	O
R	I	S	L	R	V	N
O	L	I	J	H	E	Q
O	S	D	F	O	R	M
M	P	E	S	I	Y	V
S	B	Y	N	E	V	H
U	N	I	F	O	R	M

Find the words in the sleuth:

school, inside, form, arrive, classroom, uniform, enrol

Rhyming Words

arrive	dive	five	hive
new	dew	few	pew
school	cool	fool	tool
name	same	game	fame
need	bleed	seed	feed
like	bike	hike	pike
form	norm	dorm	
start	cart	part	tart
child	wild	mild	
case	face	race	lace
fill	mill	hill	bill
what	squat		
show	bow	low	mow

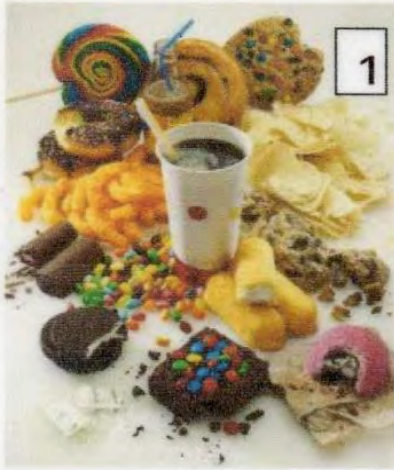

Healthy or Unhealthy ?

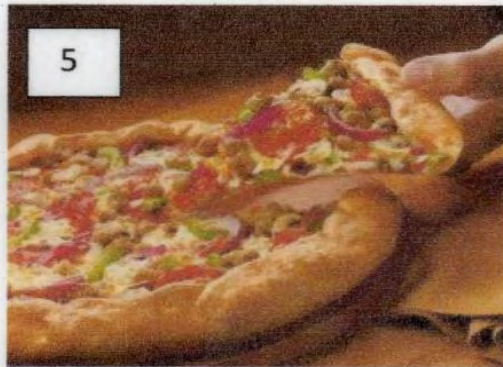

Make healthy, nutrient rich, food choices



Healthy Food for Amira to Take to School



What can you see?

- 1.
- 2.
- 3.
- 4.
- 5.
- 6.
- 7.
- 8.
- 9.
- 10.



HEALTHY FOOD - Answer the Questions

1. Amira must take fruit to school for recess. What can she take? _____

2. Amira must take food to school for lunch. What can she take? _____

3. Amira must take a drink to school. What **CAN'T** she take? _____

4. What can Amira take to drink?



Amira's Food Plan for School

<u>MONDAY</u> <u>RECESS</u>	<u>TUESDAY</u> <u>RECESS</u>	<u>WEDNESDAY</u> <u>RECESS</u>	<u>THURSDAY</u> <u>RECESS</u>	<u>FRIDAY</u> <u>RECESS</u>
<u>LUNCH</u>	<u>LUNCH</u>	<u>LUNCH</u>	<u>LUNCH</u>	<u>LUNCH</u>



APPLICATION for ENROLMENT in GOVERNMENT SCHOOLS. Year _____ (CONFIDENTIAL)

1. PERSONAL DETAILS PLEASE PRINT ALL DETAILS BELOW			
Child's surname	Given names	Date of birth	Sex (M/F)
Surname of parent/guardian	Given names	Mr/Mrs/Ms	
Residential Address (must be completed)		Postcode	
Postal Address (if different from residential address)			
Telephone - Home	Work (if convenient)	Mobile Phone No	
Are there any siblings currently attending this school?		YES	NO
2. PERMANENT RESIDENT OF AUSTRALIA?		YES	NO
If no please indicate date entered Australia		VISA SUB CLASS No:	
3. DISABILITY / MEDICAL CONDITION? This information will assist the school principal with considering whether any specific or additional resources are required and available to assist the school with providing the best educational programme for your child.			
Physical	Intellectual	Medical Condition	Other
YES	YES	YES	YES
NO	NO	NO	NO
I declare that the information provided on this form is true. Signature of parent/guardian _____ Date: _____			